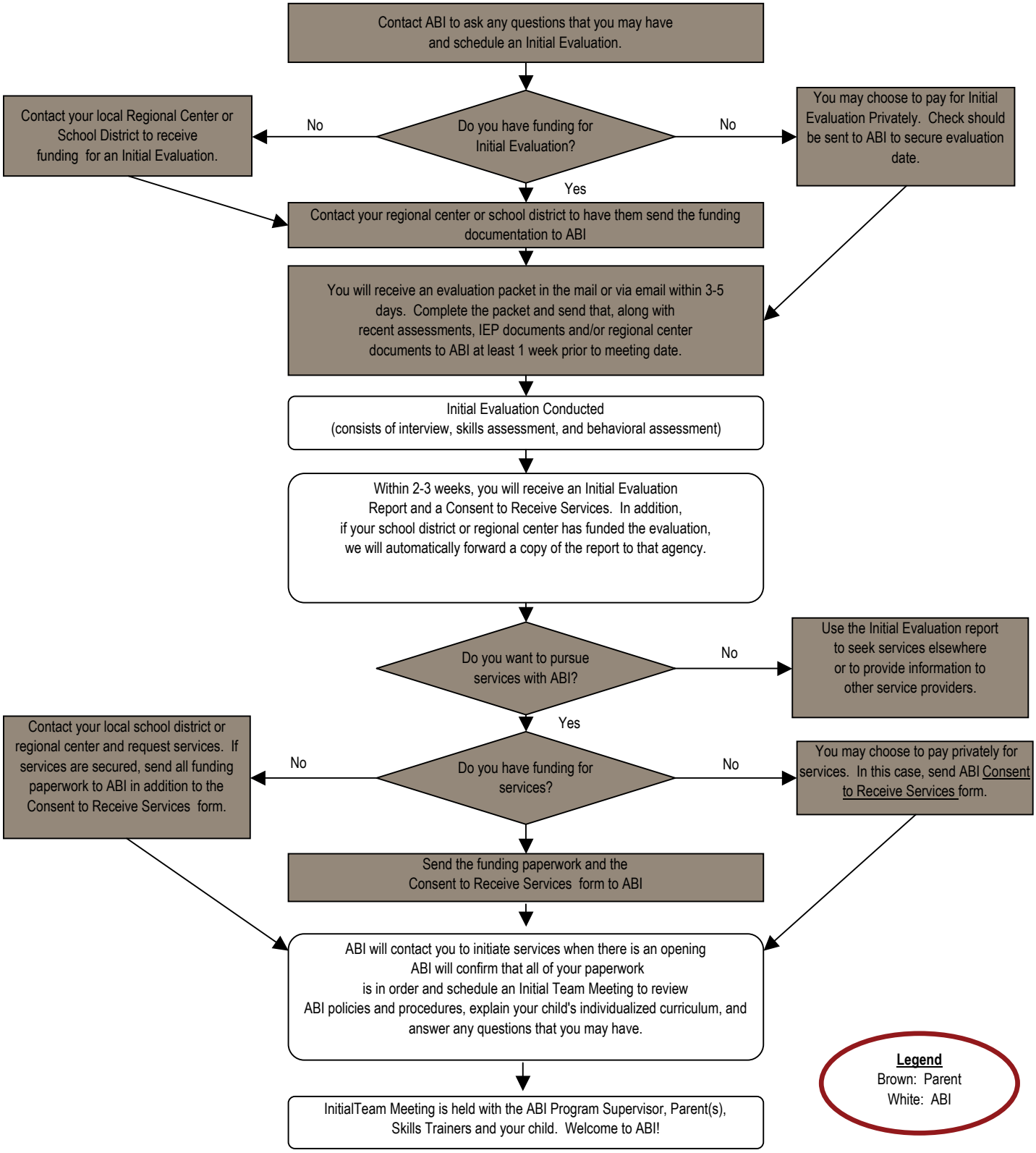Starting Services with Autism Behavior Intervention, Inc.